

Leicester  
City Council

**THIRD DESPATCH**

**MEETING OF THE PLANNING AND DEVELOPMENT CONTROL  
COMMITTEE**

**WEDNESDAY, 6 JANUARY 2021**

Further to the agenda for the above meeting which has already been circulated, please find attached the following:-

**PLANNING APPLICATIONS AND CONTRAVENTIONS**

The Committee is asked to consider the recommendations of the Director, Planning, Development and Transportation contained in the attached reports, within the categories identified in the index appended with the reports.

**Officer Presentation**

***Officer contacts***

*Tel: 0116 454 6369 / 0116 454 5591 e-mail: ayleena.thomas@leicester.gov.uk /  
aqil.sarang@leicester.gov.uk*



# Planning & Development Control Committee

6<sup>th</sup> January 2021

1



# Planning Applications Index

Planning & Development Control Committee 6<sup>th</sup> January 2021

**20202080**

**St Margaret's Bus Station,  
Gravel Street**

2



Leicester  
City Council

# St Margaret's Bus Station, Gravel Street

**20202080**

P&DCC 6<sup>th</sup> January 2021

3





Copyright Leicester C.C. Licence 100019264 2019

[CLICK - 3D VIEW](#)

**20202080**  
**St Margaret's Bus Station, Gravel Street**

5



20202080

St Margaret's Bus Station, Gravel Street







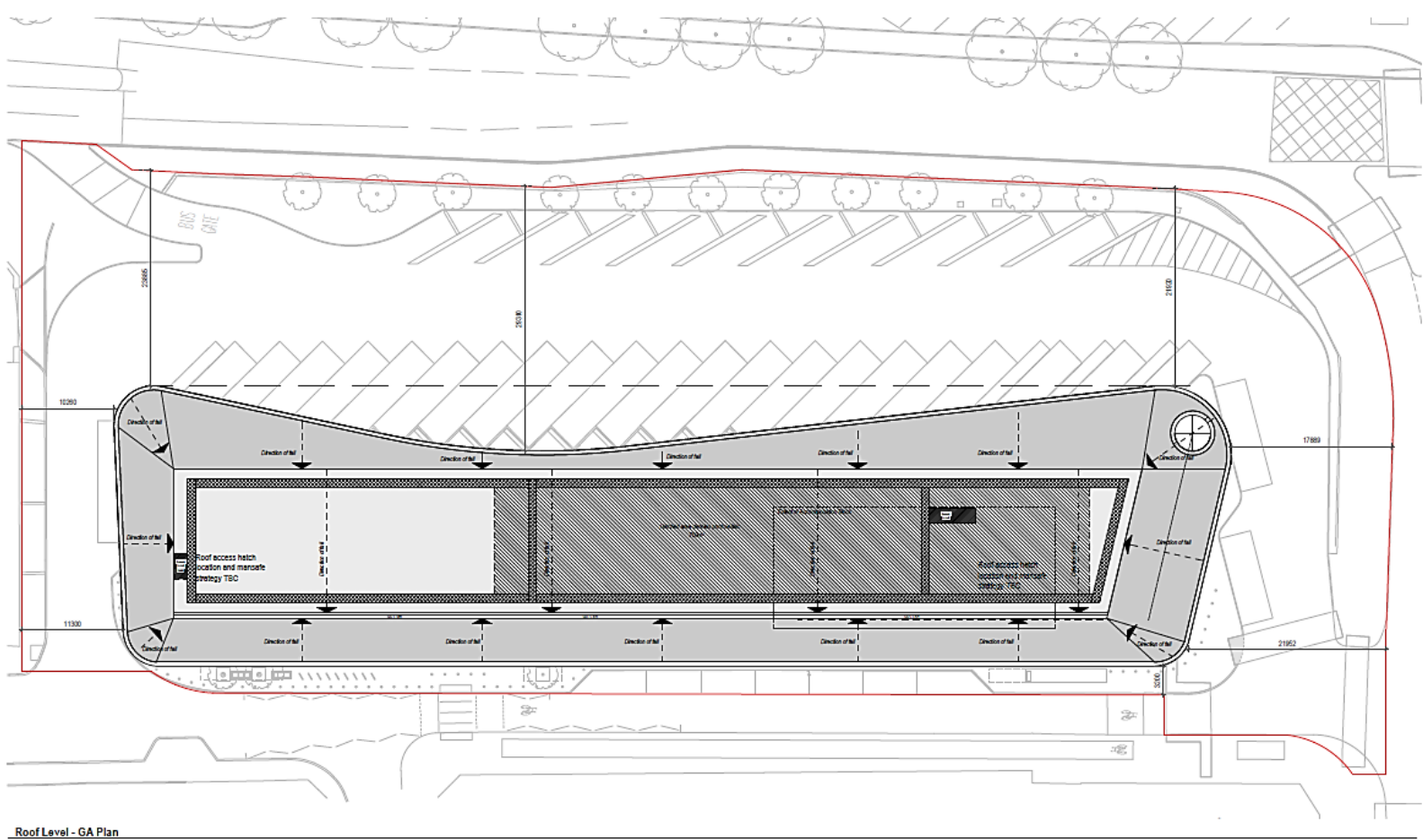

Roof Level - GA Plan

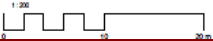

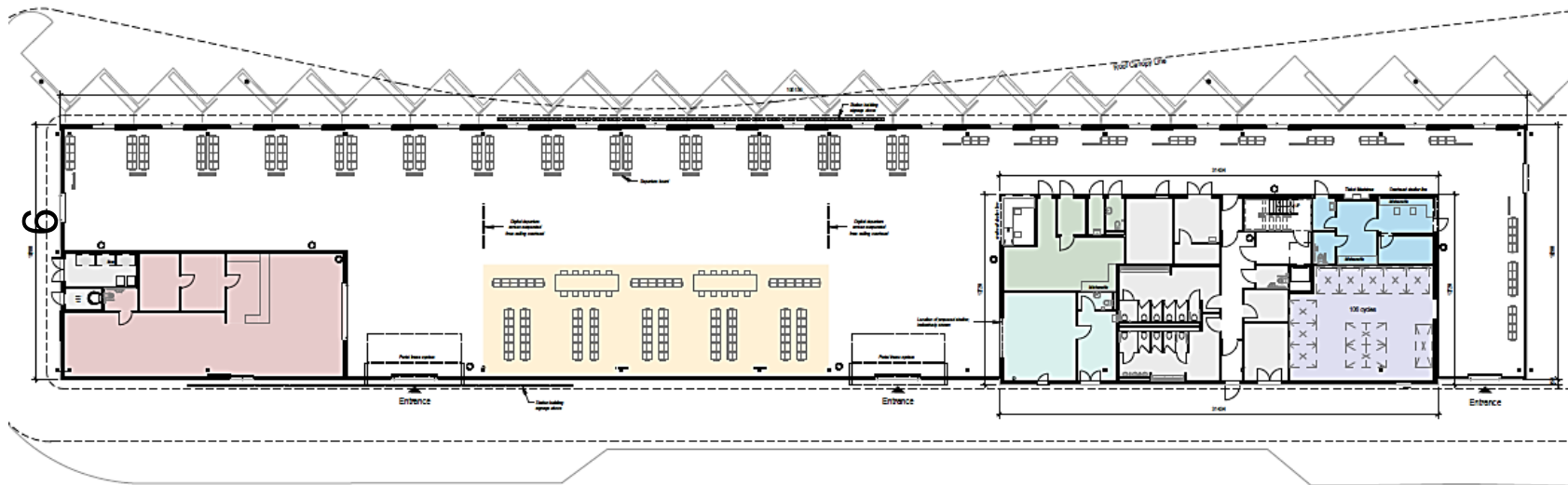

20202080

St Margaret's Bus Station, Gravel Street

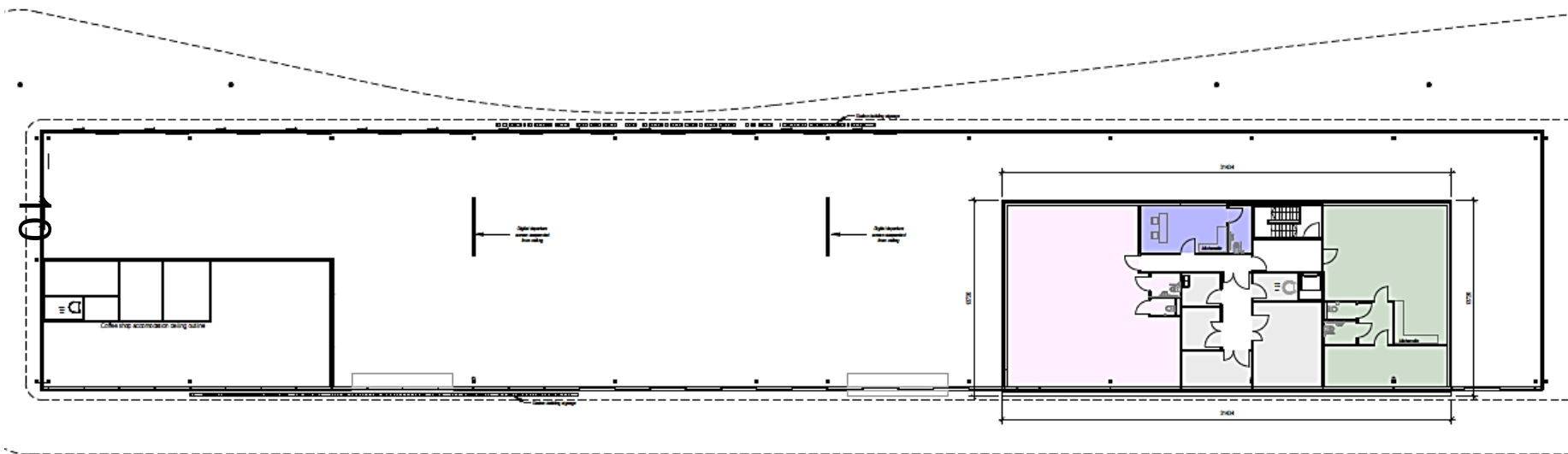

20202080

St Margaret's Bus Station, Gravel Street

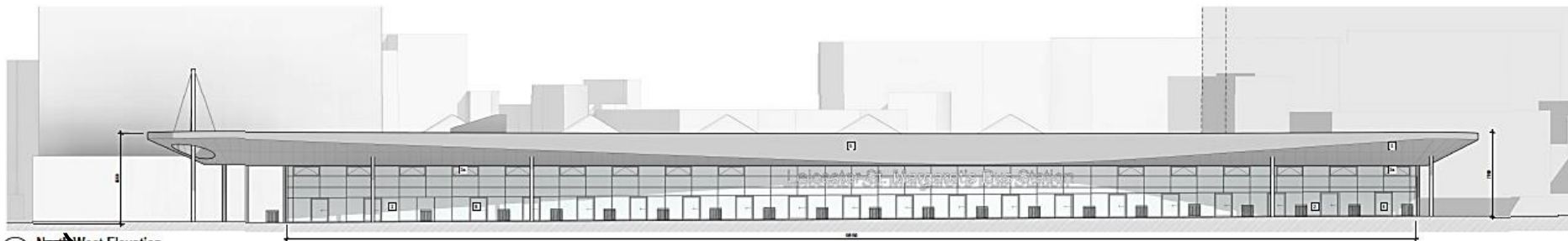

01 North West Elevation  
1:200

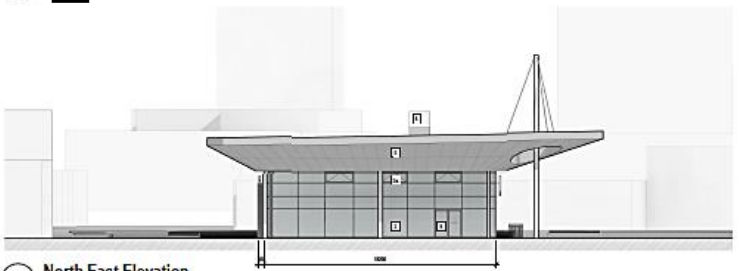

02 North East Elevation  
1:200

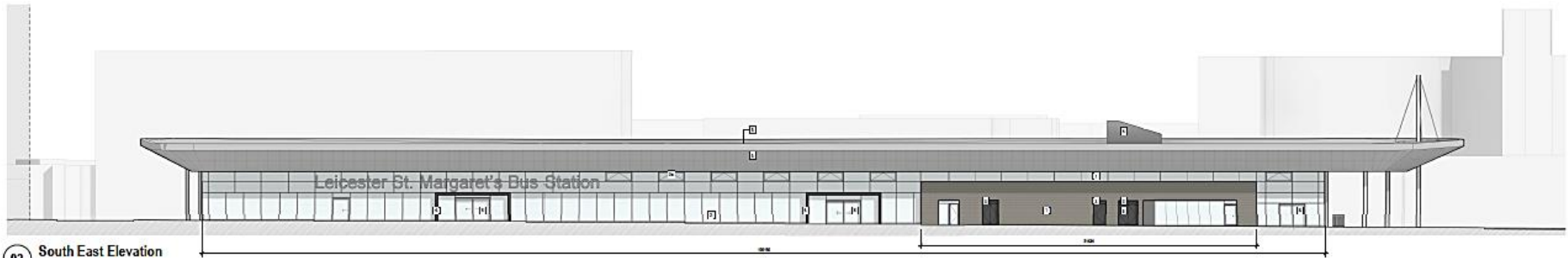

03 South East Elevation  
1:200

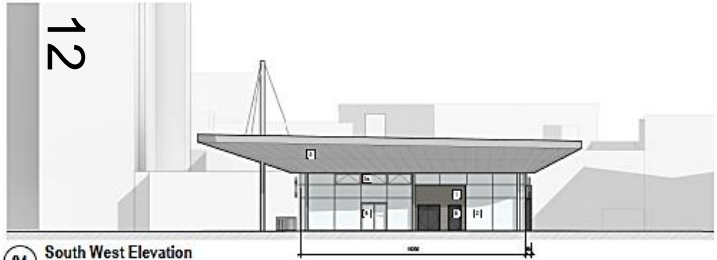

04 South West Elevation  
1:200

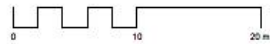

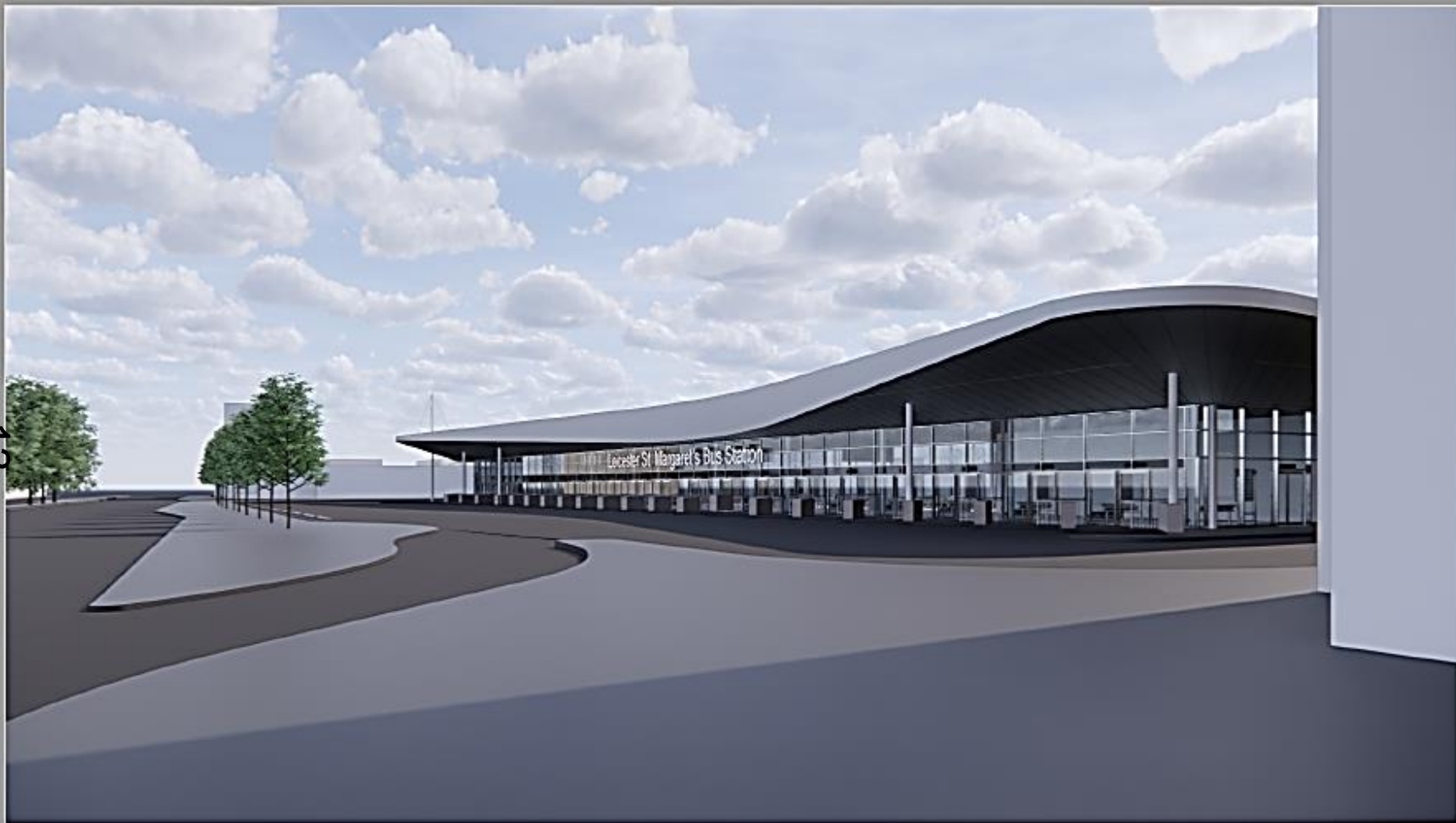

14

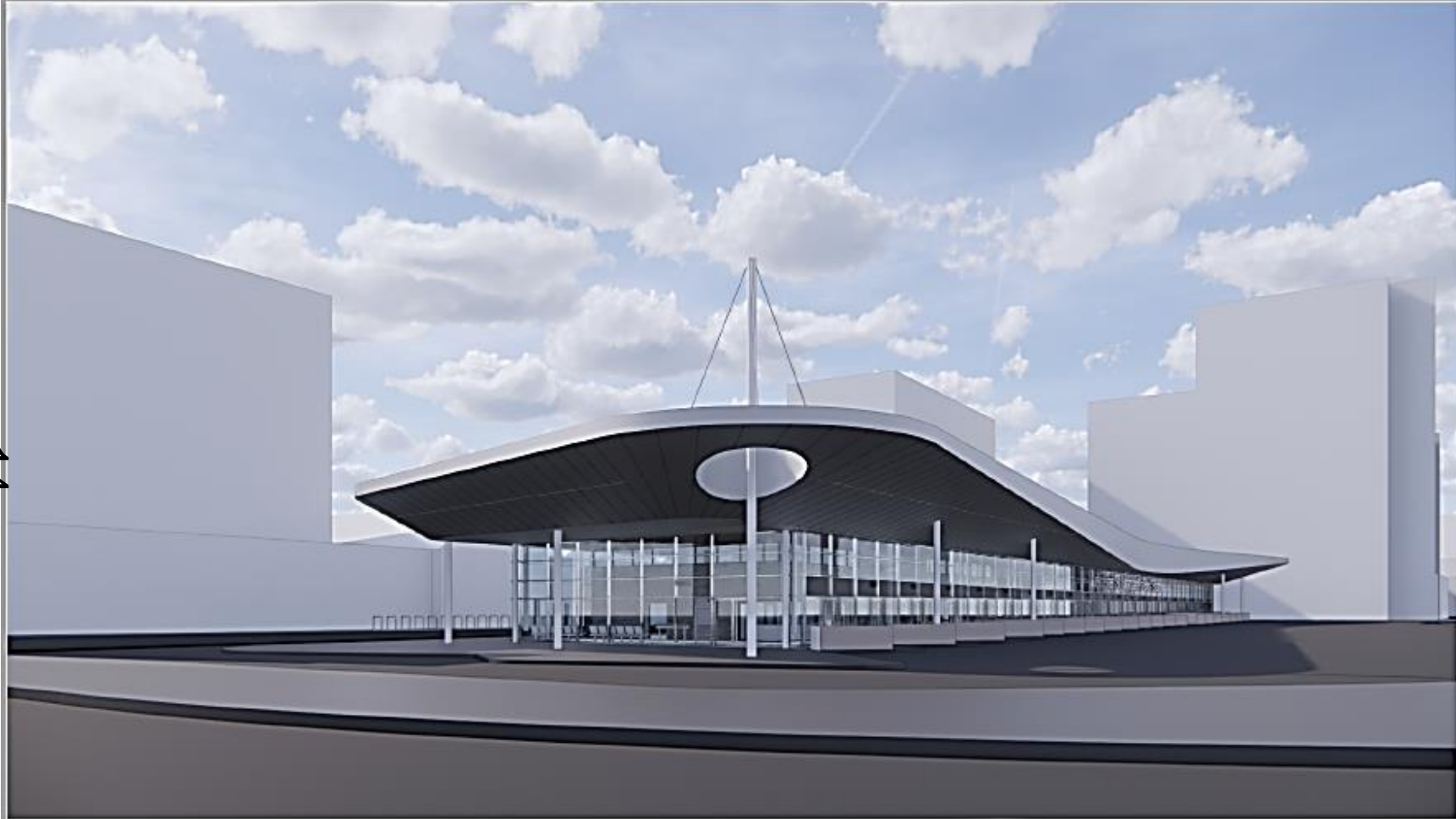

20202080

St Margaret's Bus Station, Gravel Street



15



20202080

St Margaret's Bus Station, Gravel Street

